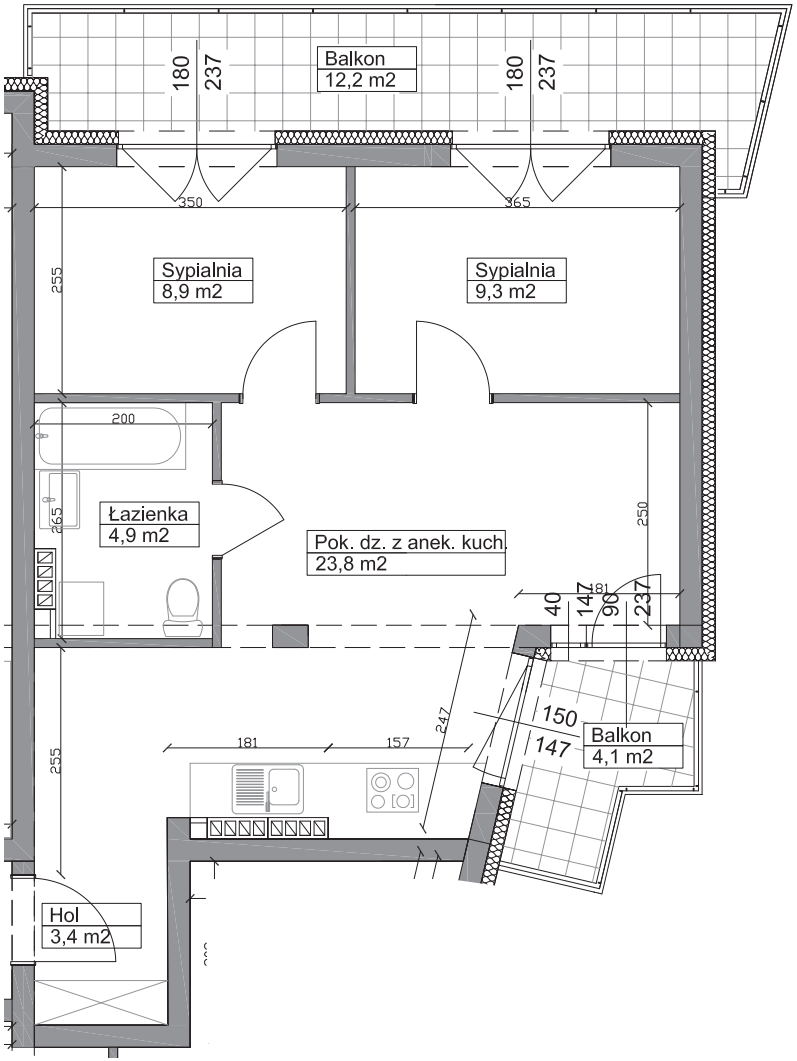

OKULICKIEGO PARK

POWIERZCHNIA UŻYTKOWA 50,30 m^2

POKÓJ DZIENNY Z ANEKSEM	23,80 m^2
SYPIALNIA	9,30 m^2
SYPIALNIA	8,90 m^2
ŁAZIENKA	4,90 m^2
HOL	3,40 m^2

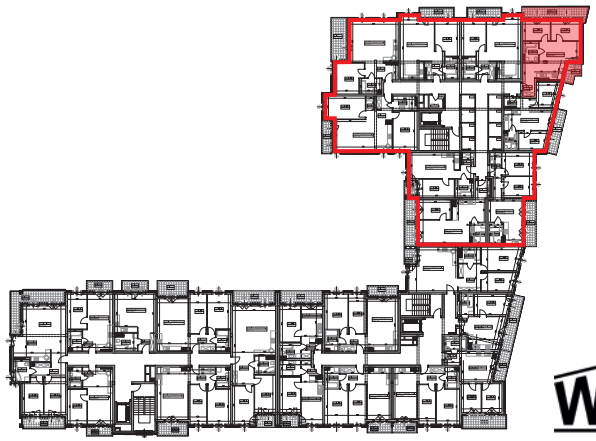

WŁODAR DEVELOPER