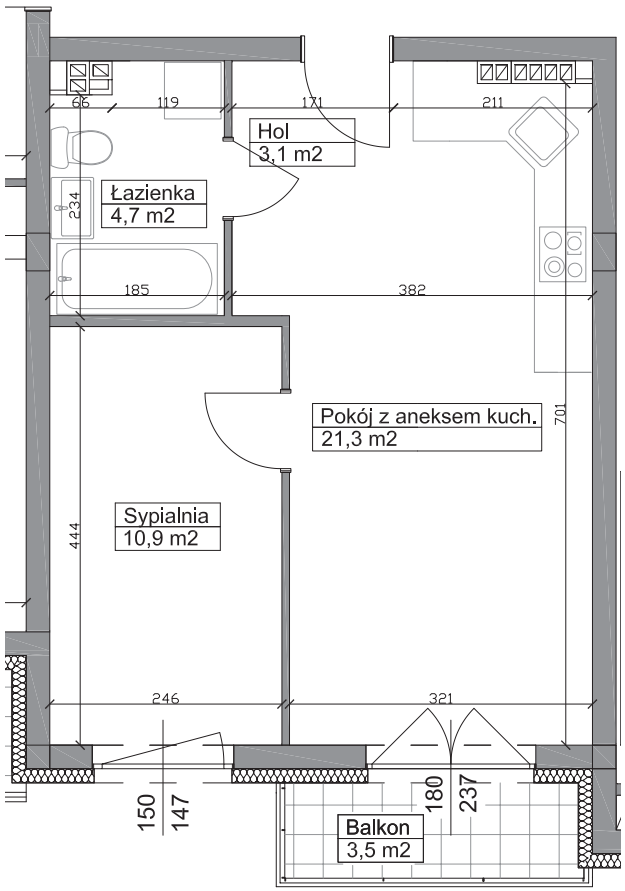

OKULICKIEGO PARK

POWIERZCHNIA UŻYTKOWA 40,00 m^2

POKÓJ DZIENNY Z ANEKSEM	21,30 m^2
SYPIALNIA	10,90 m^2
ŁAZIENKA	4,70 m^2
HOL	3,10 m^2

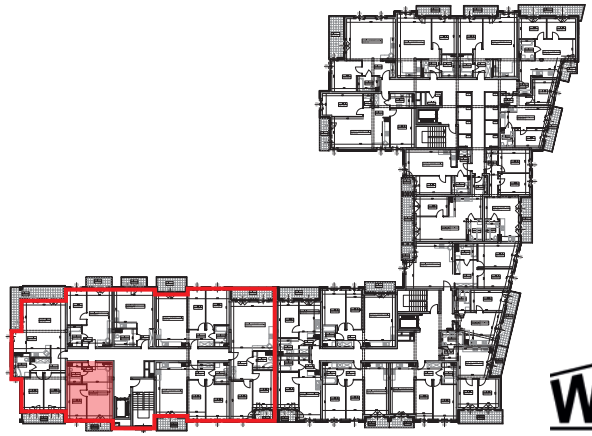

WŁODAR DEVELOPER