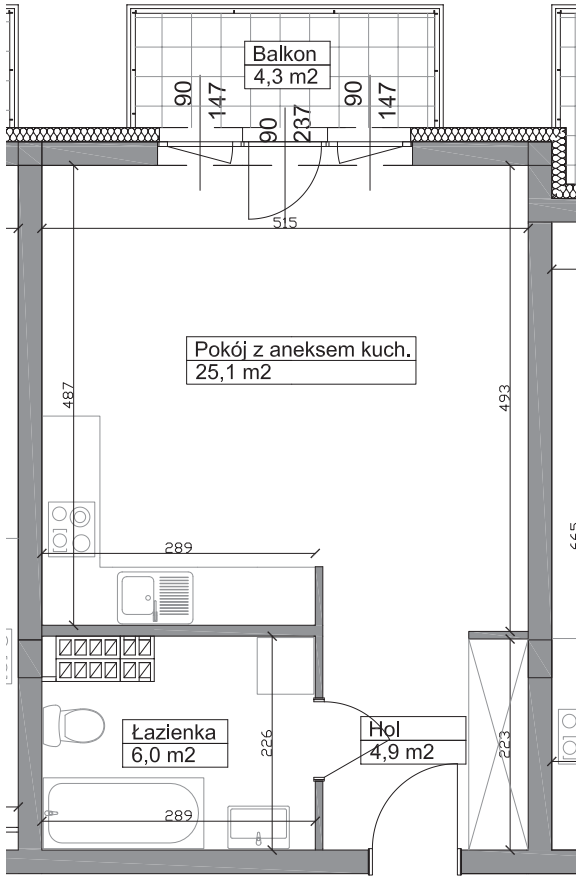

OKULICKIEGO PARK

POWIERZCHNIA UŻYTKOWA 36,00 m^2

POKÓJ DZIENNY Z ANEKSEM	25,10 m^2
ŁAZIENKA	6,00 m^2
HOL	4,90 m^2

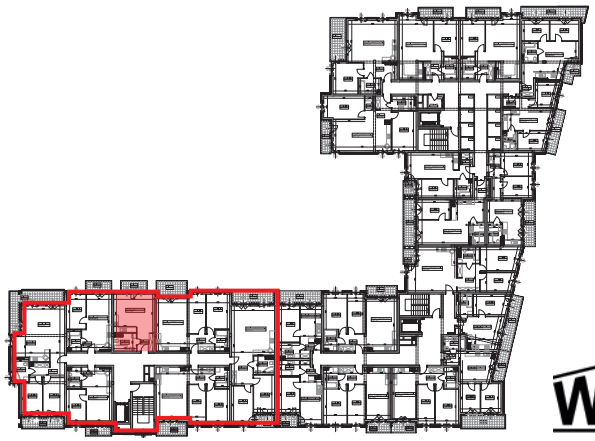

WŁODAR DEVELOPER