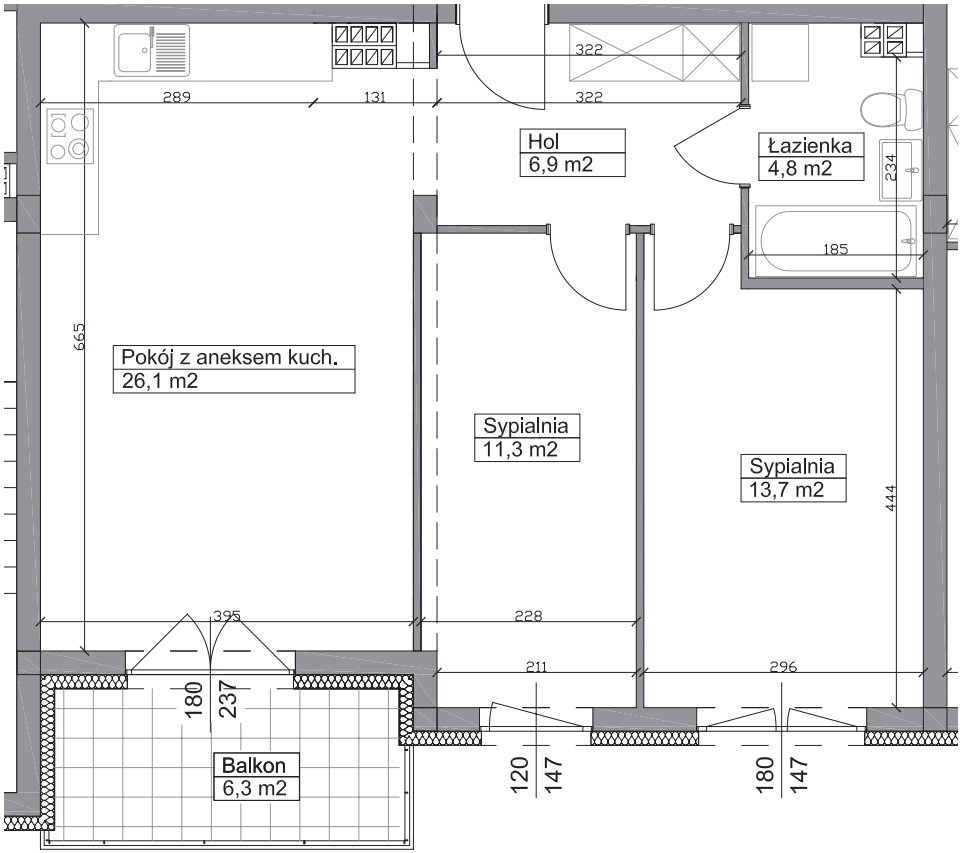

OKULICKIEGO PARK

POWIERZCHNIA UŻYTKOWA 62,80 m^2

POKÓJ DZIENNY Z ANEKSEM	26,10 m^2
SYPIALNIA	11,30 m^2
SYPIALNIA	13,70 m^2
ŁAZIENKA	4,80 m^2
HOL	6,90 m^2

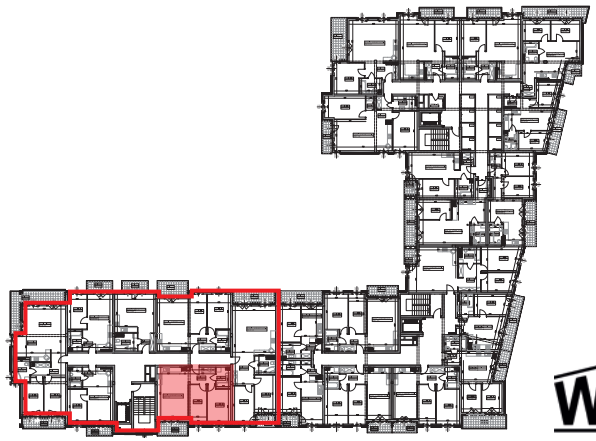

WŁODAR DEVELOPER