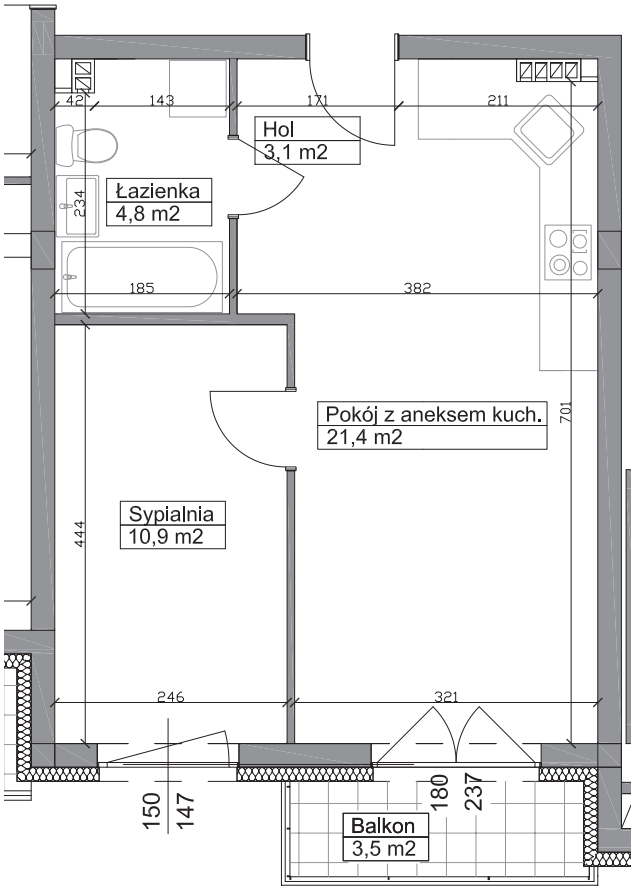

OKULICKIEGO PARK

POWIERZCHNIA UŻYTKOWA 40,02 m^2

POKÓJ DZIENNY Z ANEKSEM	21,40 m^2
SYPIALNIA	10,90 m^2
ŁAZIENKA	4,80 m^2
HOL	3,10 m^2

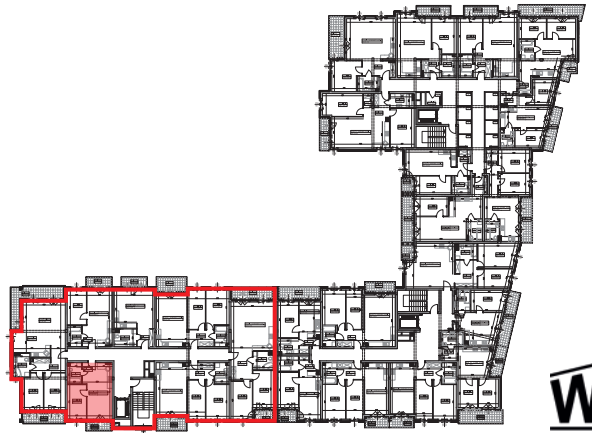

WŁODAR DEVELOPER